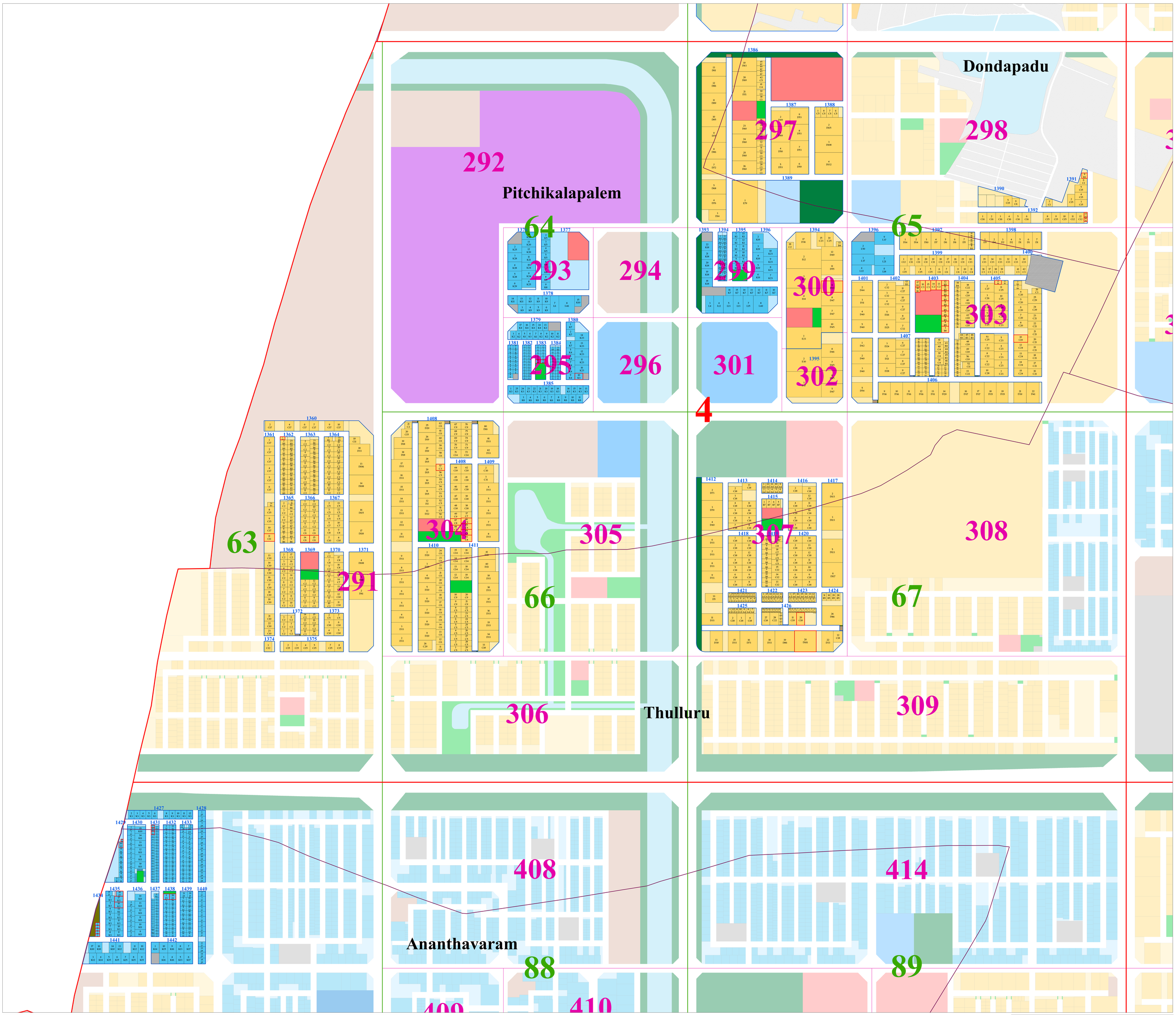

Legend

- Village Administrative Boundaries
- Township
- Sector
- Colony
- Block
- Village Site
- SLOI
- Plots Added / Revised

Residential
- R3 - Residential Returnable
- Residential Vacant

Commercial
- C3 - Neighbourhood Centre
- C2 - Commercial Returnable
- Commercial Vacant

Open Spaces
- P1 - Passive Greens
- P2 - Active Greens
- P3 - Waterbodies

Institutional
- S2 - Educational
- S3 - Special Site

Infrastructure
- U1 - Utilities
- U2 - Road

Note:
- Plot Dimensions and location may vary as per the ground conditions and alignment of capital City Master Plan Road network
- Infrastructure facilities, transport network shown are tentative, they are subject to change based on detailed study.
- The Layout is implementable subject to relocation of HT Tower lines
- Plots allocated in LA Parcels shall be handover after Land Acquisition
- Plots shown on the existing alignment of vagu shall be handover only after realigning of vagu
- Villas of pitchikalapalem will be shown in Thullur LPS notification

KEY MAP

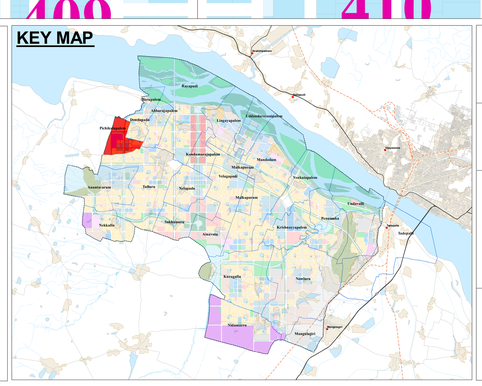

PITCHIKALAPALEM FINAL LPS LAYOUT

(REVISION II)

SCALE : 0 0.15 0.3 0.6 Km

N W E S

Ravi Teja Akkabathula **GIS & Remote Sensing Asst.**	P. J. Chandrasekhar **GIS Data Manager**	Indu Priya . S **Zonal Assistant Director**	A. Pavan Kumar **Asst Director, S & LR(I\C)**
G. Nageswara Rao **Senior Planner**	G. Nageswara Rao **Director, Planning(FAC)**	M.Dasu **Competent Authority**	Dr. Sreedhar Cherukuri, I.A.S., **Commissioner**

GOVERNMENT OF ANDHRA PRADESH
सत्यमेव जयते

Andhra Pradesh Capital Region Development Authority