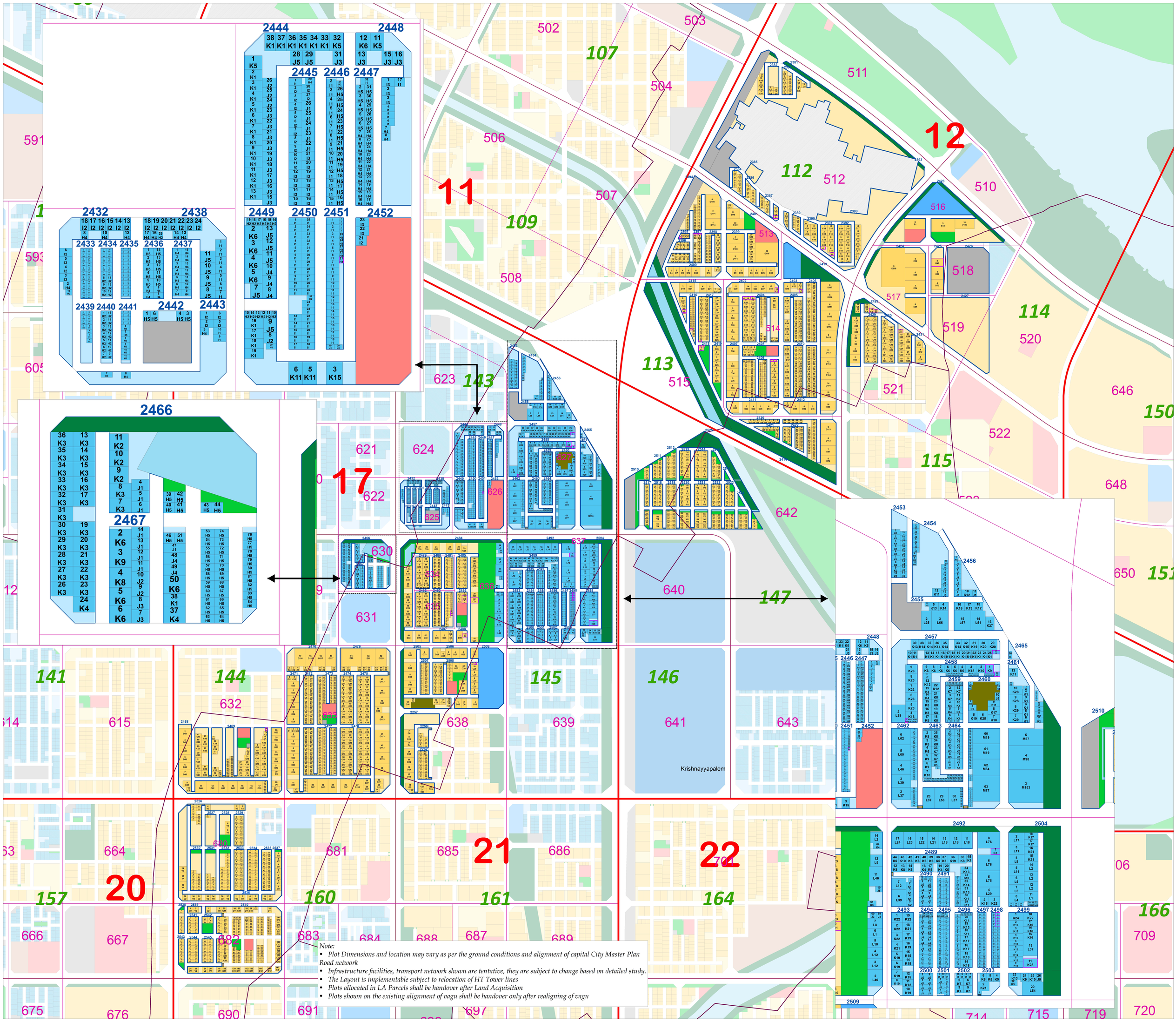

Note:

- *Plot Dimensions and location may vary as per the ground conditions and alignment of capital City Master Plan Road network*
- *Infrastructure facilities, transport network shown are tentative, they are subject to change based on detailed study.*
- *The Layout is implementable subject to relocation of HT Tower lines*
- *Plots allocated in LA Parcels shall be handover after Land Acquisition*
- *Plots shown on the existing alignment of vagu shall be handover only after realigning of vagu*

Legend

- Village Administrative Boundaries
- Township
- Sector
- Colony
- Block
- Village Site
- Plots Added/Revised

Residential

- R3 - Residential Returnable
- Residential Vacant

Commercial

- C4 - Town Centre
- C3 - Neighbourhood Centre
- C2 - Commercial Returnable
- Commercial Vacant

Open Spaces

- P1 - Passive Greens
- P2 - Active Greens
- P3 - Waterbodies

Institutional

- S2 - Educational
- S3 - Special Site

Infrastructure

- U1 - Utilities
- U2 - Road

KEY MAP

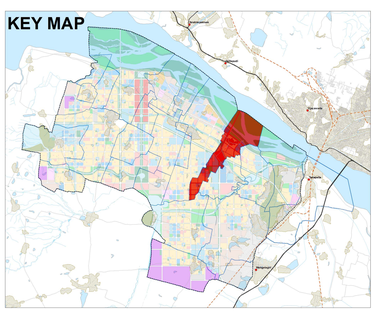

VENKATAPALEM LPS LAYOUT

(REVISION-II)

SCALE 0 0.15 0.3 0.6 0.9 1.2 Kilometers

M.Sowjanya **GIS & Remote Sensing Asst.**	P. J. Chandrasekhar **GIS Manager**	N.Sukeerthi **Zonal Assistant Director**	P Kezia Kumari **Asst. Director (S & LR)**
G. Nageswara Rao **Senior Planner**	G. Nageswara Rao(FAC) **Director Planning**	S.Radha Krishnaiah **Competent Authority**	Dr. Sridhar Cherukuri, IAS **Commissioner**

सत्यमेव जयते

ANDHRA PRADESH CAPITAL REGION DEVELOPMENT AUTHORITY