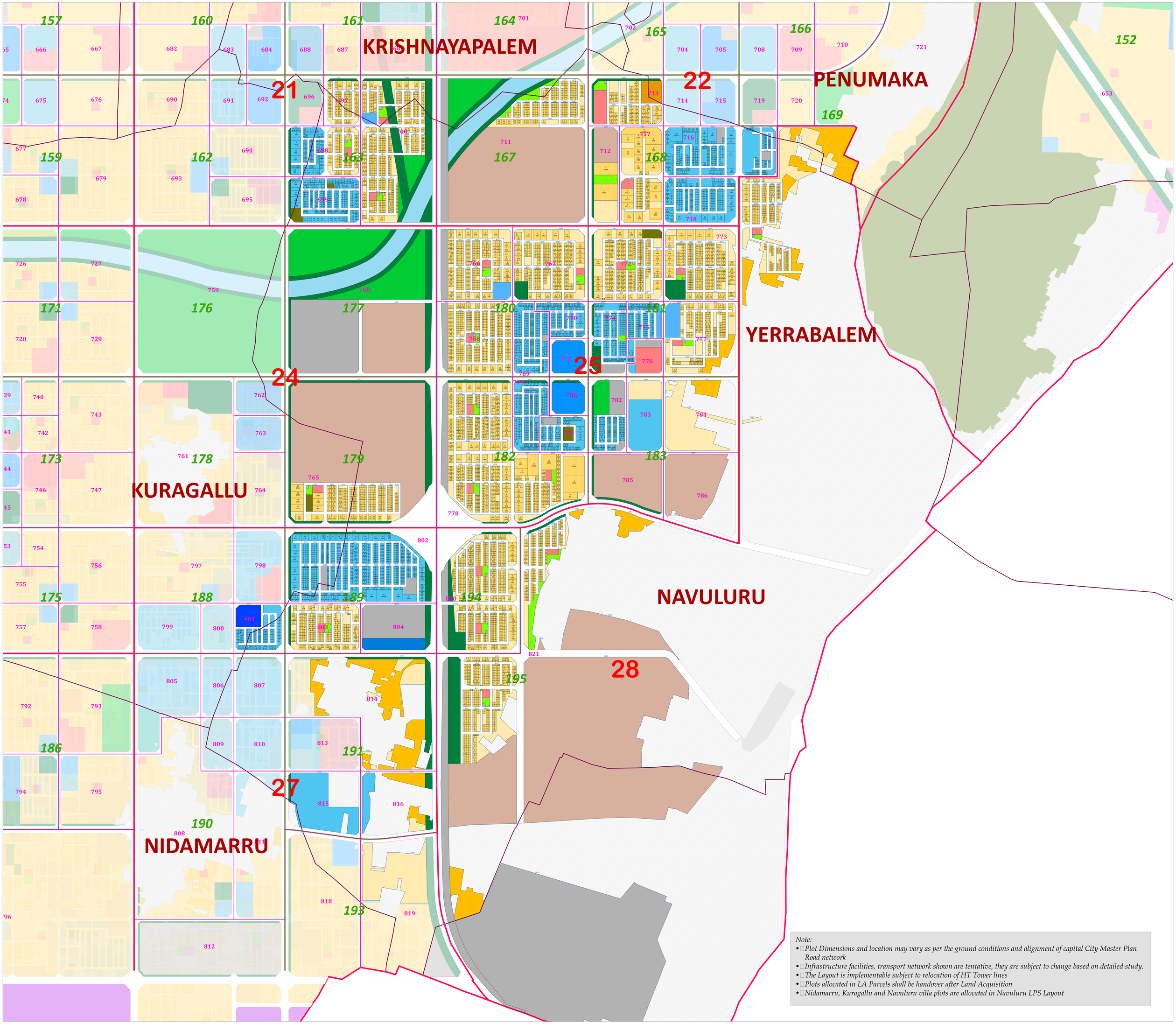


*Note:*

- *Plot Dimensions and location may vary as per the ground conditions and alignment of capital City Master Plan Road network*
- *Infrastructure facilities, transport network shown are tentative, they are subject to change based on detailed study.*
- *The Layout is implementable subject to relocation of HT Tower lines*
- *Plots allocated in LA Parcels shall be handover after Land Acquisition*
- *Nidamarru, Kuragallu and Navuluru villa plots are allocated in Navuluru LPS Layout*

**Legend**

- Village Administrative Boundaries
- Township
- Sector
- Colony
- Block
- Village Site
- SLOI

**Residential**

- R3 - Residential Returnable
- Residential Vacant

**Commercial**

- C4 - Town Centre
- C3 - Neighbourhood Centre
- C2 - Commercial Returnable
- Commercial Vacant

**Open Spaces**

- P1 - Passive Greens
- P2 - Active Greens
- P3 - Waterbodies

**Institutional**

- S2 - Educational
- S3 - Special Zone

**Infrastructure**

- U1 - Utilities
- U2 - Road

KEY MAP

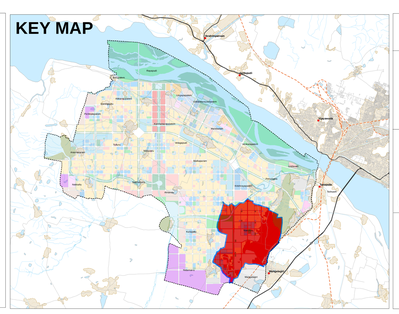

# NAVULURU FINAL LPS LAYOUT

SCALE 0 0.3 0.6 1.2 1.8 Km

| J. Malleswara Rao | P. J. Chandrasekhar | N. Sadgurumoorthy | Madhusudhana Rao.Chittela | CH. V. S. N. Kumar |
|---|---|---|---|---|
| **GIS & Remote Sensing Asst.** | **GIS Data Manager** | **Building Inspector** | **Zonal Assistant Director** | **Asst. Director, S & LR** |

| G. Nageswara Rao | R. Ramakrishna Rao | G. Raghunatha Reddy | K.Lalitha | Dr. Sreedhar Cherukuri, I.A.S., |
|---|---|---|---|---|
| **Senior Planner** | **Director (Planning)** | **Competent Authority** (Unit-2) | **Competent Authority** (Unit-3) | **Commissioner** |

**ANDHRA PRADESH CAPITAL REGION DEVELOPMENT AUTHORITY**